Task 1

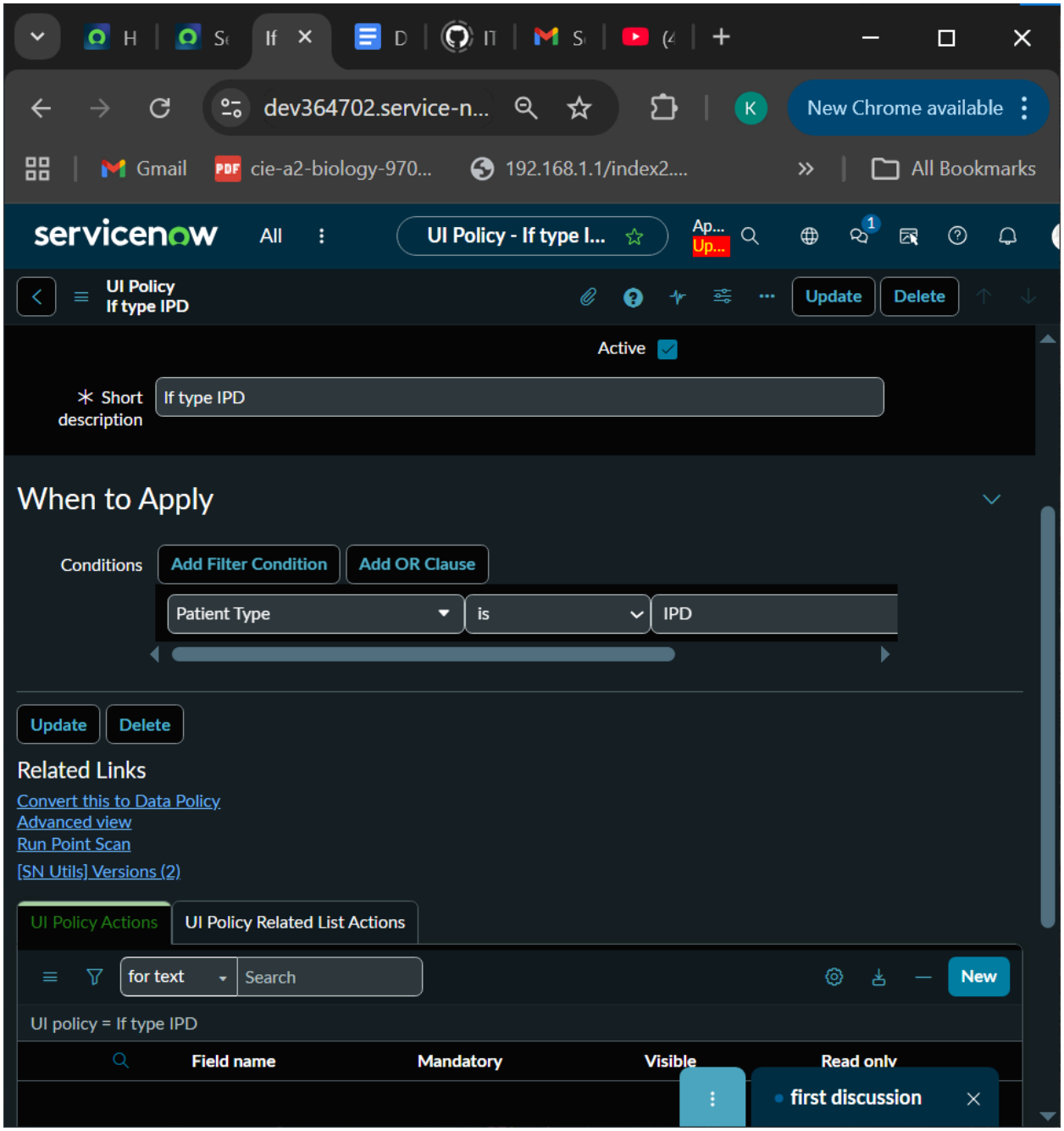
dev364702.service-n...
New Chrome available
Gmail
cie-a2-biology-970...
192.168.1.1/index2....
All Bookmarks
servicenow
All
UI Policy - If type I...
UI Policy
If type IPD
Update
Delete
Active
Short description
If type IPD
When to Apply
Conditions
Add Filter Condition
Add OR Clause
Patient Type
is
IPD
Update
Delete
Related Links
Convert this to Data Policy
Advanced view
Run Point Scan
[SN Utils] Versions (2)
UI Policy Actions
UI Policy Related List Actions
for text
Search
New
UI policy = If type IPD
Field name
Mandatory
Visible
Read only
first discussion

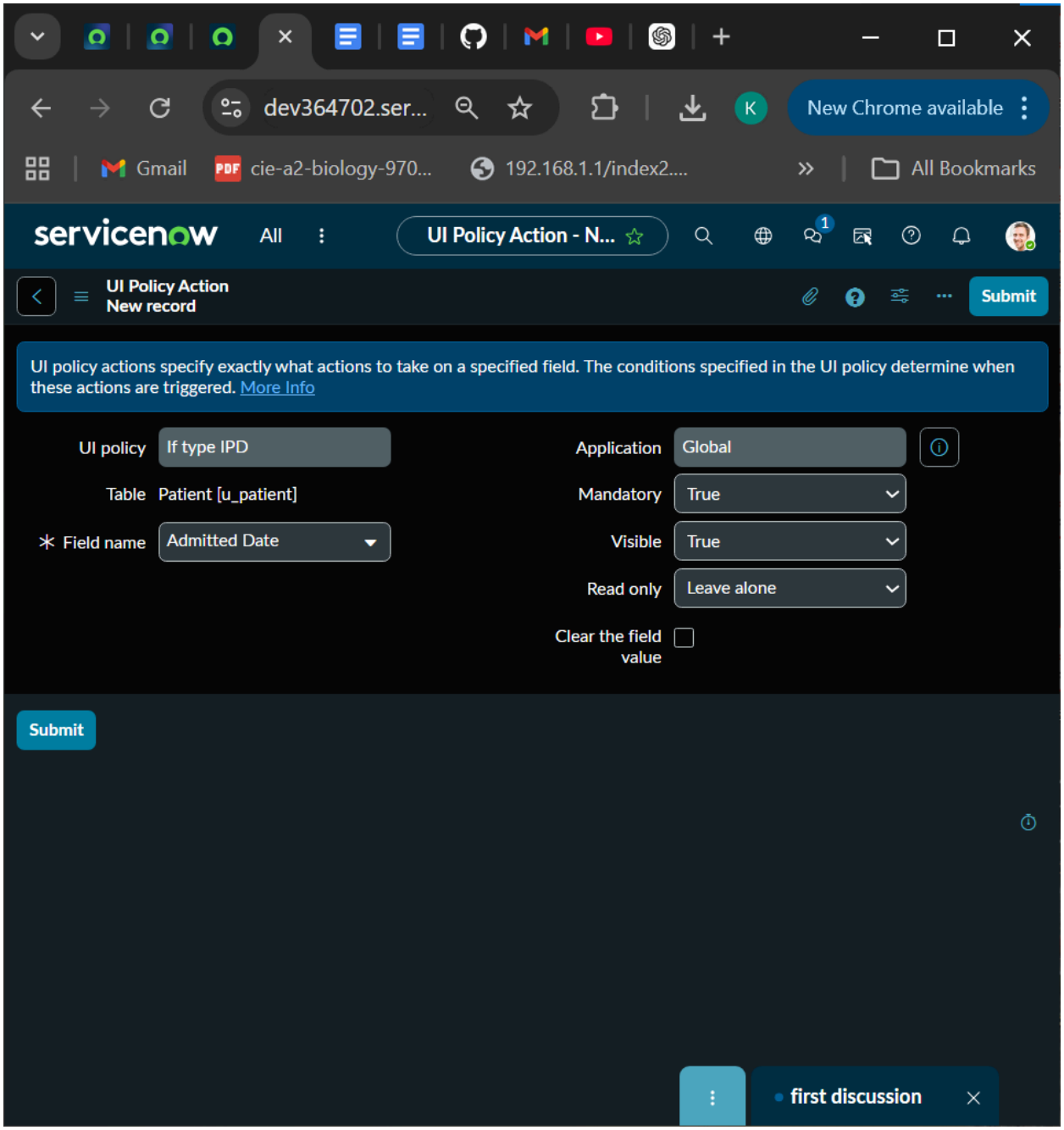
dev364702.ser...
New Chrome available
Gmail
cie-a2-biology-970...
192.168.1.1/index2....
All Bookmarks
servicenow
All
UI Policy Action - N...
UI Policy Action
New record
Submit
UI policy actions specify exactly what actions to take on a specified field. The conditions specified in the UI policy determine when these actions are triggered. More Info
UI policy
If type IPD
Table
Patient [u_patient]
Field name
Admitted Date
Application
Global
Mandatory
True
Visible
True
Read only
Leave alone
Clear the field value
Submit
first discussion

Task 2

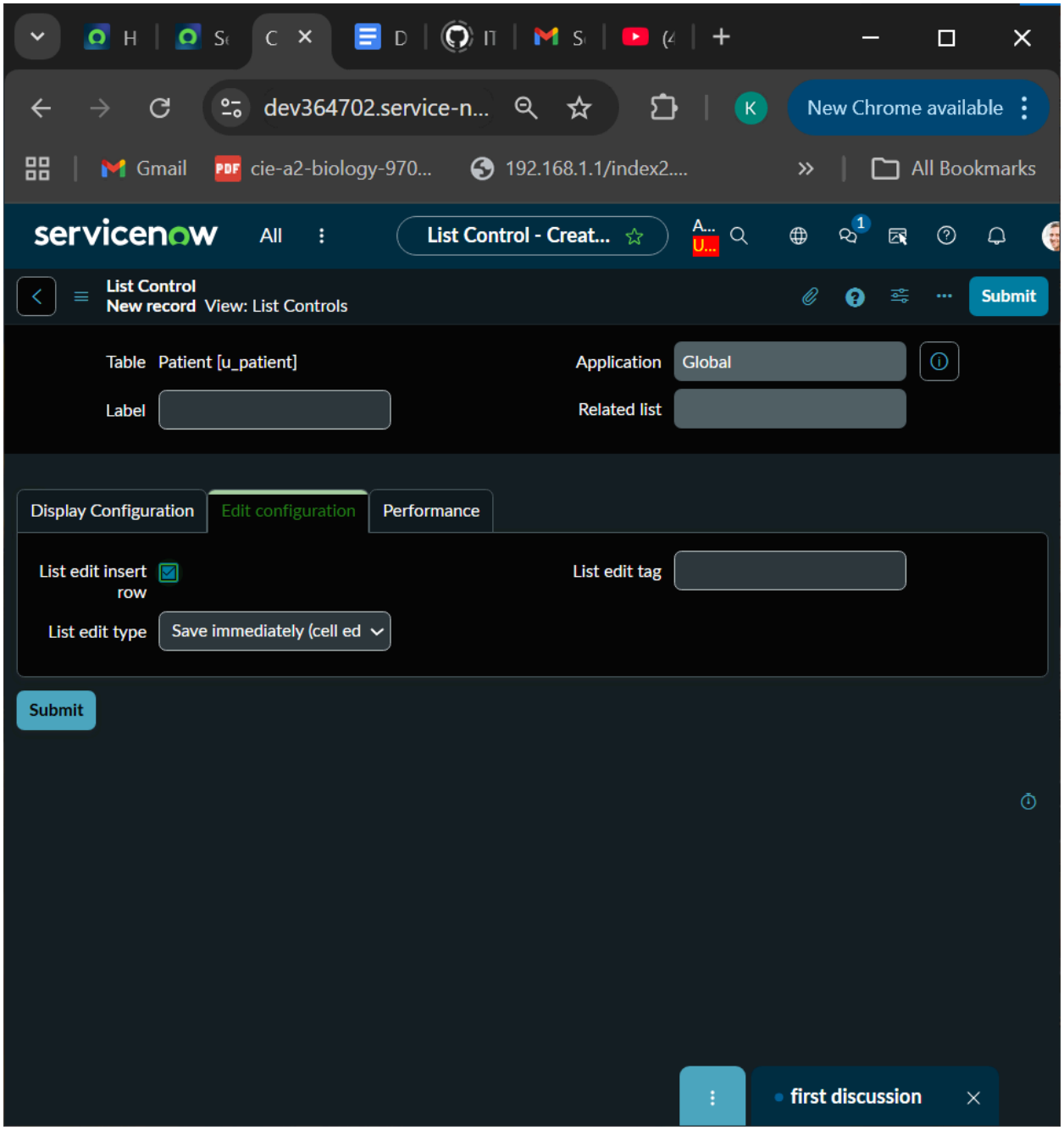
dev364702.service-n...
New Chrome available
Gmail
cie-a2-biology-970...
192.168.1.1/index2....
All Bookmarks
servicenow
All
List Control - Creat...
List Control
New record View: List Controls
Submit
Table Patient [u_patient]
Application Global
Label
Related list
Display Configuration
Edit configuration
Performance
List edit insert row
List edit tag
List edit type Save immediately (cell ed
Submit
first discussion

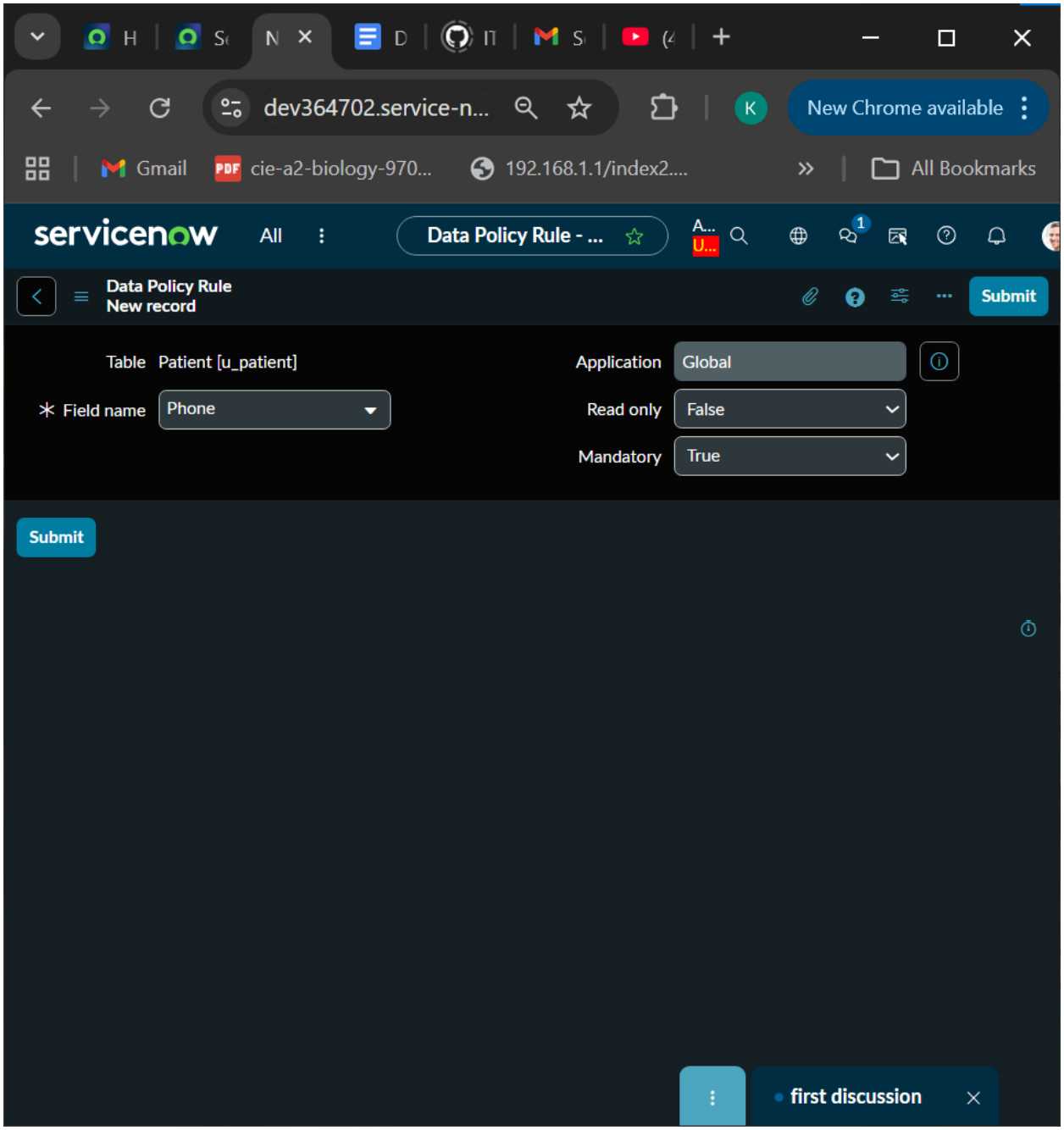
dev364702.service-n...
New Chrome available
Gmail
cie-a2-biology-970...
192.168.1.1/index2....
All Bookmarks
servicenow
All
Data Policy Rule - ...
Data Policy Rule
New record
Submit
Table Patient [u_patient]
Application Global
* Field name Phone
Read only False
Mandatory True
Submit
first discussion

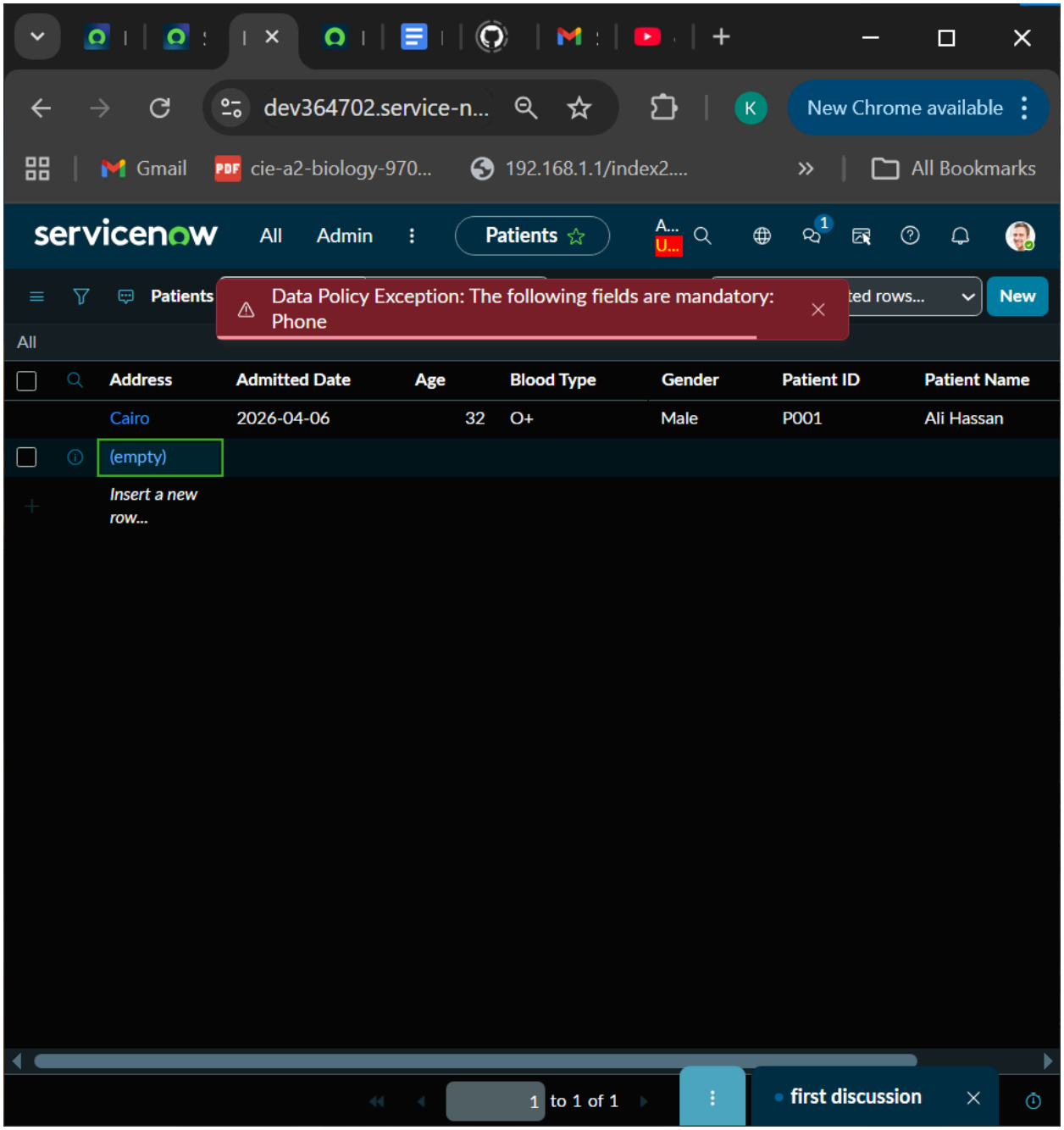
dev364702.service-n...
New Chrome available
Gmail
cie-a2-biology-970...
192.168.1.1/index2....
All Bookmarks
servicenow
All
Admin
Patients
Patients
Data Policy Exception: The following fields are mandatory: Phone
New
All
Address
Admitted Date
Age
Blood Type
Gender
Patient ID
Patient Name
Cairo
2026-04-06
32
O+
Male
P001
Ali Hassan
(empty)
Insert a new row...
1 to 1 of 1
first discussion

Task 3

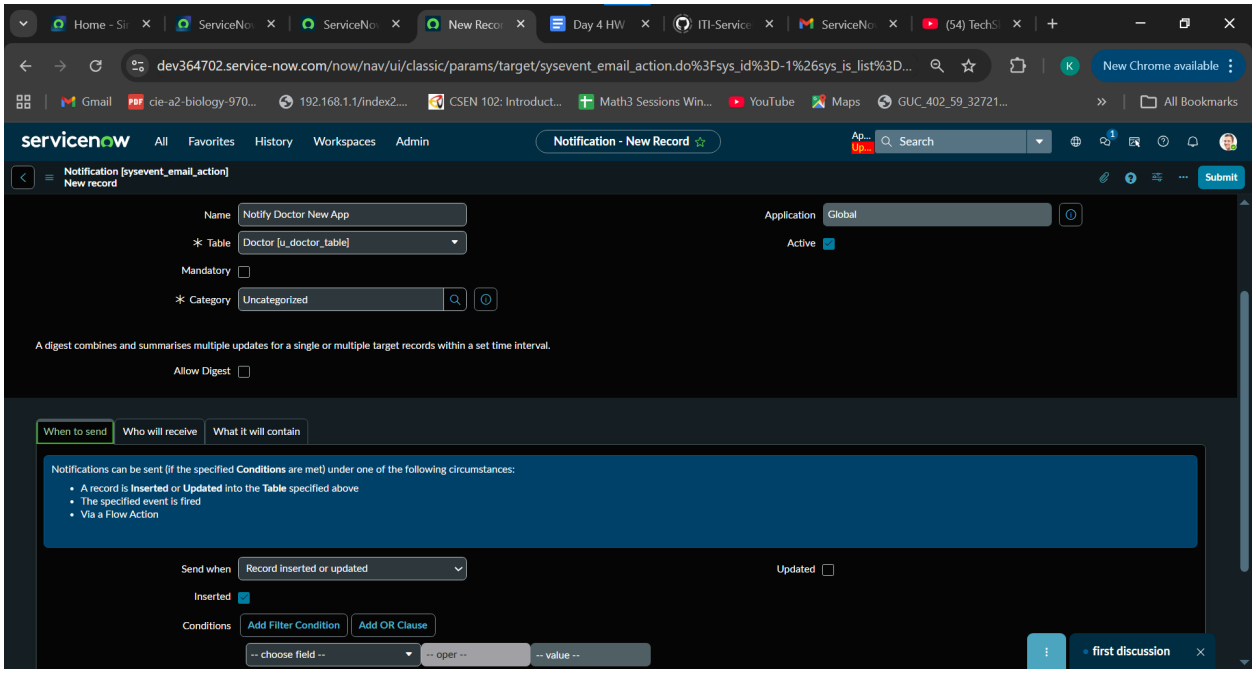
dev364702.service-now.com/now/nav/ui/classic/params/target/sysevent_email_action.do%3Fsys_id%3D-1%26sys_is_list%3D...
servicenow
All
Favorites
History
Workspaces
Admin
Notification - New Record
Search
Notification [sysevent_email_action]
New record
Submit
Name
Notify Doctor New App
Application
Global
Table
Doctor [u_doctor_table]
Active
Mandatory
Category
Uncategorized
A digest combines and summarises multiple updates for a single or multiple target records within a set time interval.
Allow Digest
When to send
Who will receive
What it will contain
Notifications can be sent (if the specified Conditions are met) under one of the following circumstances:
A record is Inserted or Updated into the Table specified above
The specified event is fired
Via a Flow Action
Send when
Record inserted or updated
Updated
Inserted
Conditions
Add Filter Condition
Add OR Clause
-- choose field --
-- oper --
-- value --
first discussion

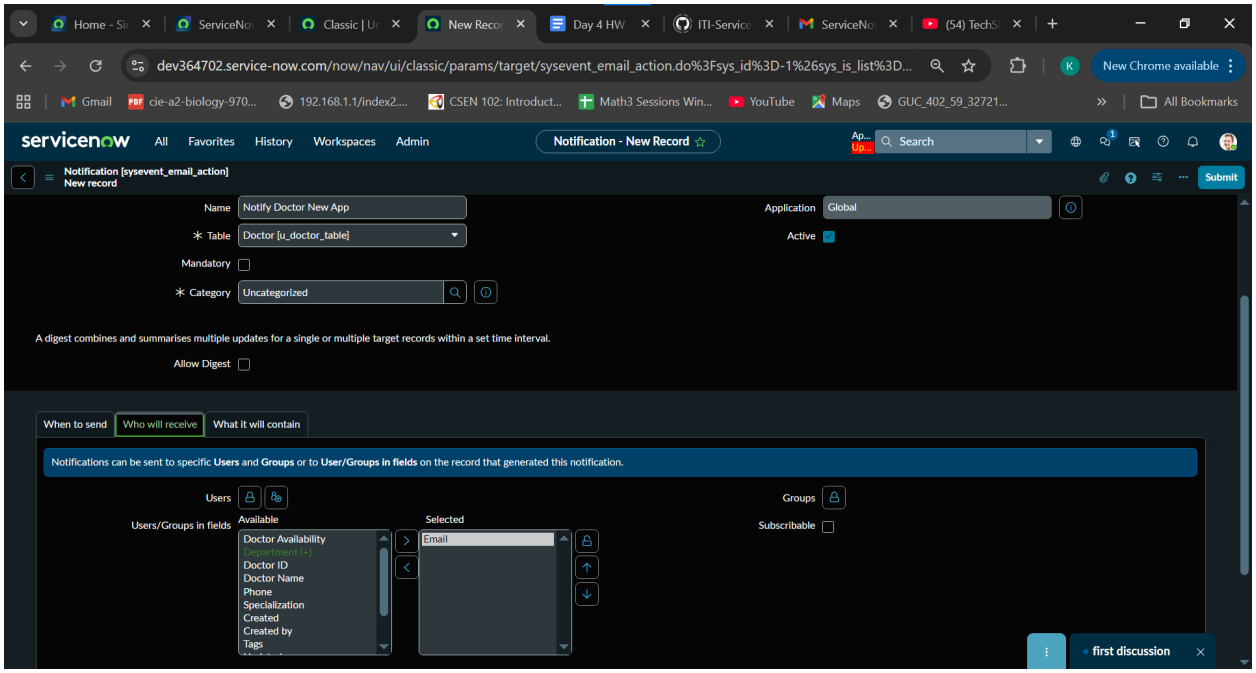
dev364702.service-now.com/now/nav/ui/classic/params/target/sysevent_email_action.do%3Fsys_id%3D-1%26sys_is_list%3D...
servicenow
All
Favorites
History
Workspaces
Admin
Notification - New Record
Search
Notification [sysevent_email_action]
New record
Submit
Name
Notify Doctor New App
Application
Global
Table
Doctor [u_doctor_table]
Active
Mandatory
Category
Uncategorized
A digest combines and summarises multiple updates for a single or multiple target records within a set time interval.
Allow Digest
When to send
Who will receive
What it will contain
Notifications can be sent to specific Users and Groups or to User/Groups in fields on the record that generated this notification.
Users
Groups
Users/Groups in fields
Available
Selected
Subscribable
Doctor Availability
Department (+)
Doctor ID
Doctor Name
Phone
Specialization
Created
Created by
Tags
Email
first discussion

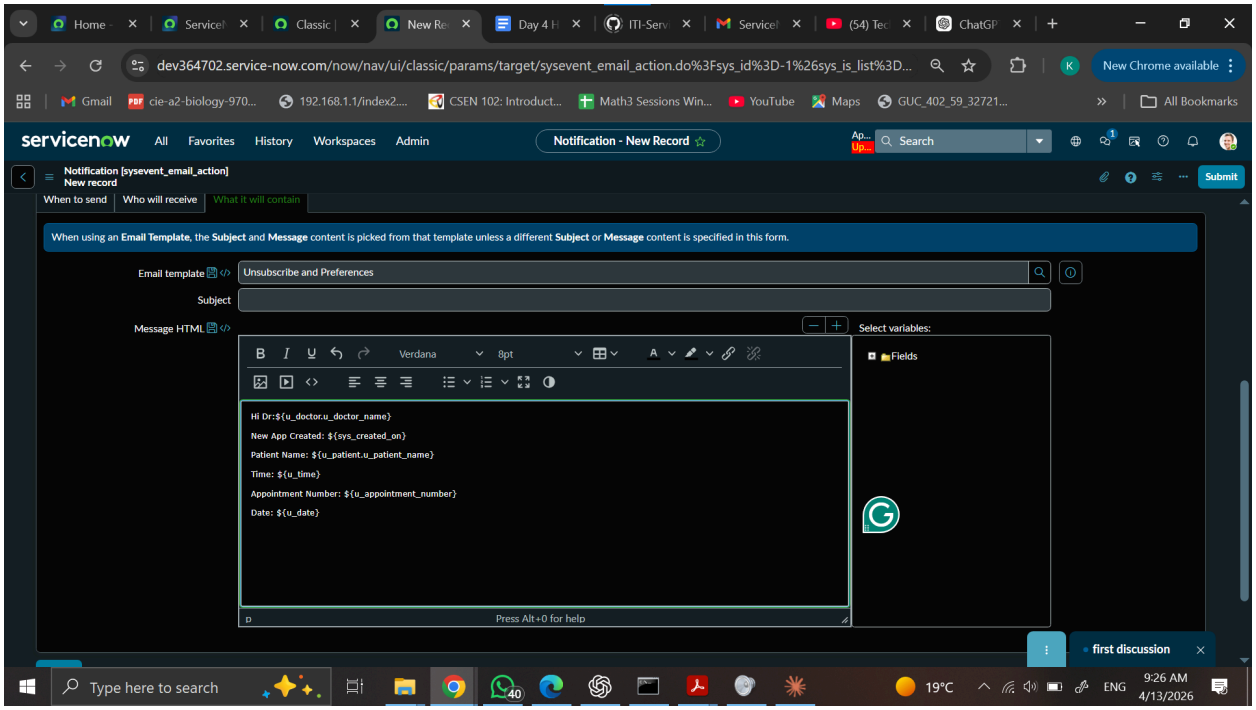
dev364702.service-now.com/now/nav/ui/classic/params/target/sysevent_email_action.do%3Fsys_id%3D-1%26sys_is_list%3D...
servicenow
All
Favorites
History
Workspaces
Admin
Notification - New Record
Search
Notification [sysevent_email_action]
New record
Submit
When to send
Who will receive
What it will contain
When using an Email Template, the Subject and Message content is picked from that template unless a different Subject or Message content is specified in this form.
Email template
Unsubscribe and Preferences
Subject
Message HTML
Select variables:
Fields
Verdana
8pt
Hi Dr:${u_doctor.u_doctor_name}
New App Created: ${sys_created_on}
Patient Name: ${u_patient.u_patient_name}
Time: ${u_time}
Appointment Number: ${u_appointment_number}
Date: ${u_date}
Press Alt+0 for help
first discussion
Type here to search
19°C
ENG
9:26 AM
4/13/2026

Task 4

dev364702.serv...

New Chrome available

Gmail | cie-a2-biology-970... | 192.168.1.1/index2.... | All Bookmarks

servicenow | All | Data Source - New ... | App... Upd...

Data Source
New record

Submit

Manage Attachments (1): patients_50.xlsx [rename][download]

Manage Attachments

* Name	Patient temp data	Application	Global
Import set table label	Patient temp data	File retrieval method	Attachment
* Import set table name	u_patient_temp_data		
* Type	File		
Format	Excel (.xlsx/.xls)		
Zipped	☐		
Sheet number	1		
Header row	1		
Use Batch Import	☐		

Submit

first discussion

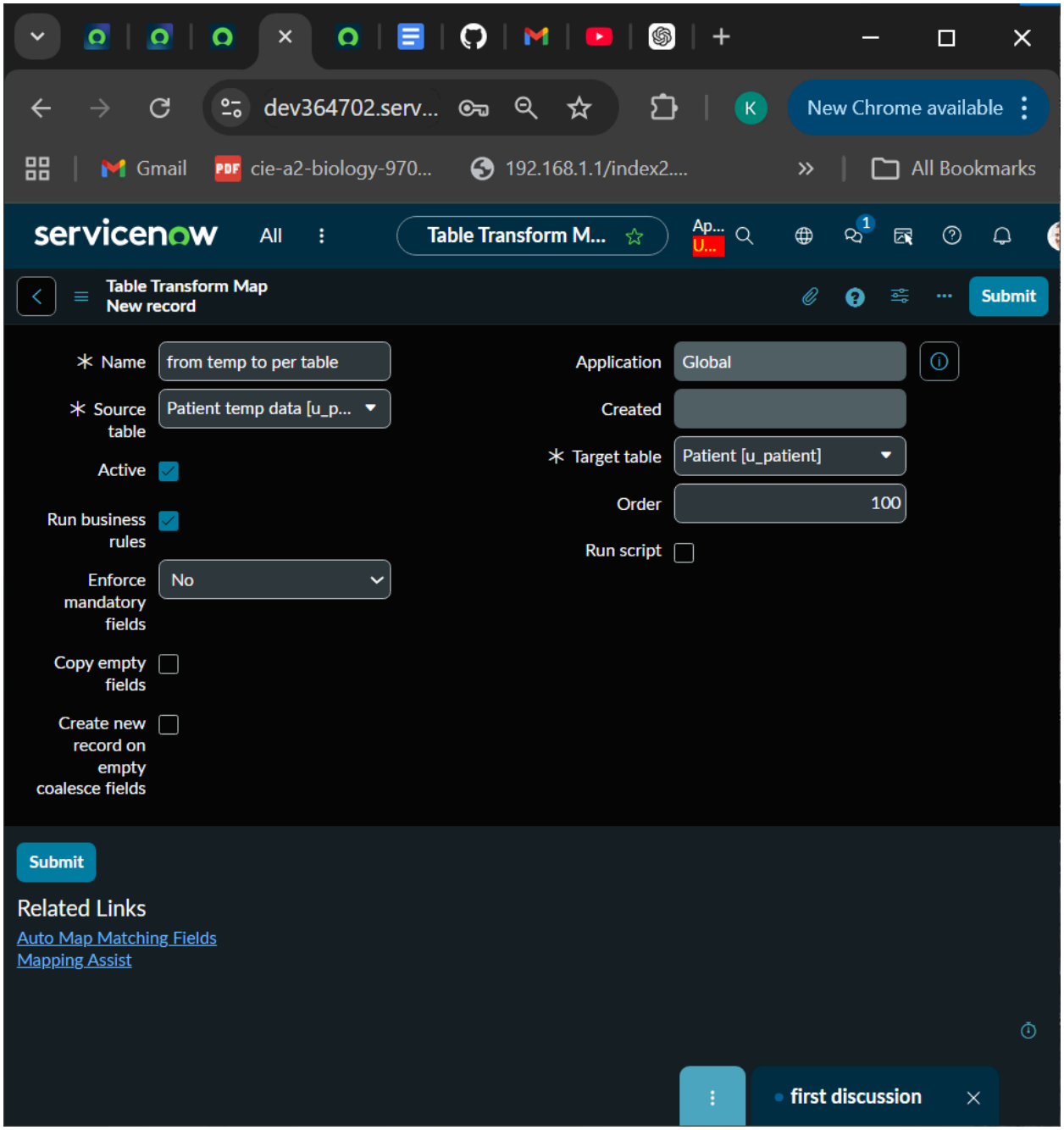
dev364702.serv...
New Chrome available
Gmail
cie-a2-biology-970...
192.168.1.1/index2....
All Bookmarks
servicenow
All
Table Transform M...
Table Transform Map
New record
Submit
* Name
from temp to per table
* Source table
Patient temp data [u_p...
Active
Run business rules
Enforce mandatory fields
No
Copy empty fields
Create new record on empty coalesce fields
Application
Global
Created
* Target table
Patient [u_patient]
Order
100
Run script
Submit
Related Links
Auto Map Matching Fields
Mapping Assist
first discussion

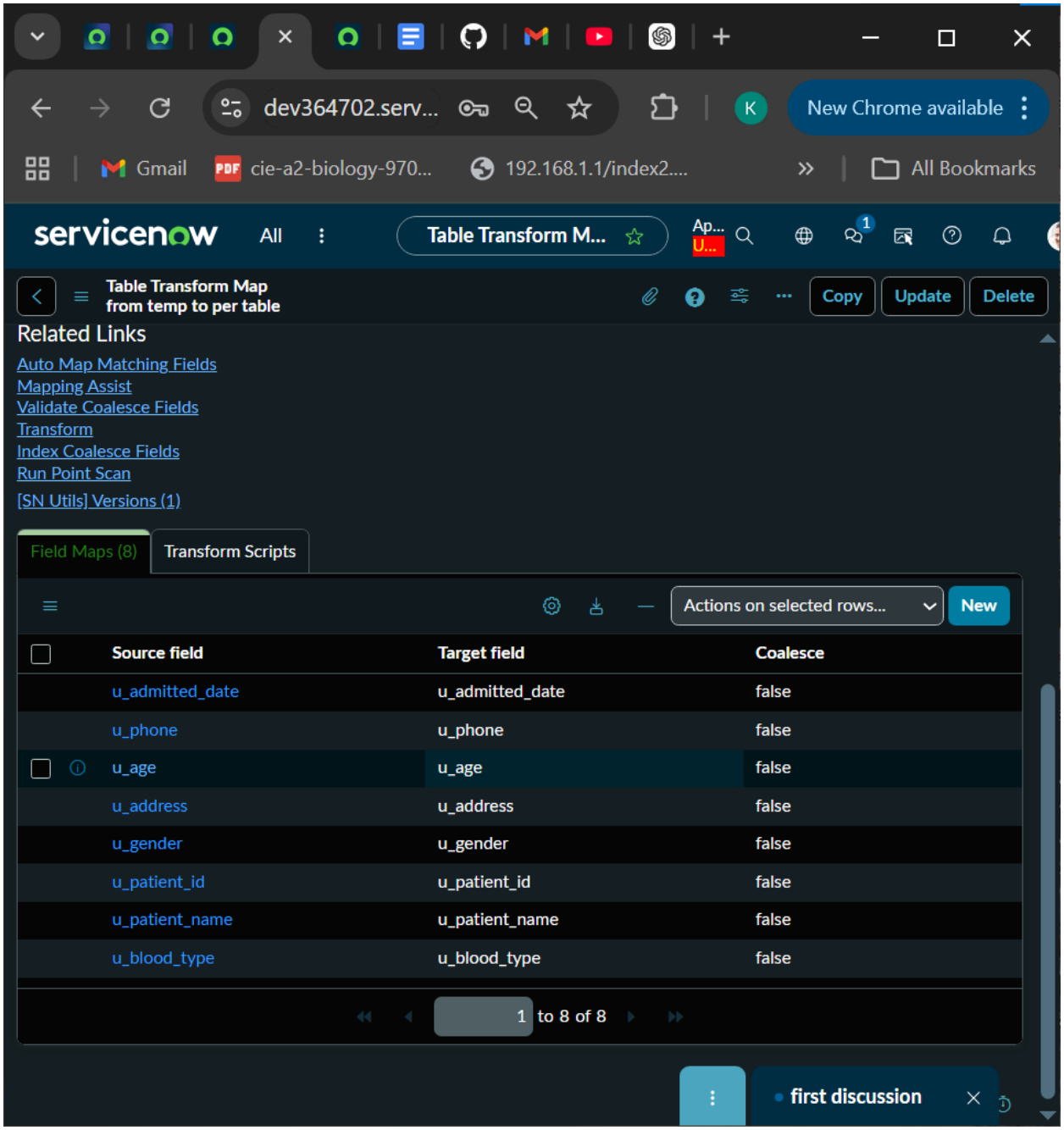
dev364702.serv...
New Chrome available
Gmail
cie-a2-biology-970...
192.168.1.1/index2....
All Bookmarks
servicenow
All
Table Transform M...
Table Transform Map
from temp to per table
Copy
Update
Delete
Related Links
Auto Map Matching Fields
Mapping Assist
Validate Coalesce Fields
Transform
Index Coalesce Fields
Run Point Scan
[SN Utils] Versions (1)
Field Maps (8)
Transform Scripts
Actions on selected rows...
New
Source field
Target field
Coalesce
u_admitted_date
u_admitted_date
false
u_phone
u_phone
false
u_age
u_age
false
u_address
u_address
false
u_gender
u_gender
false
u_patient_id
u_patient_id
false
u_patient_name
u_patient_name
false
u_blood_type
u_blood_type
false
1 to 8 of 8
first discussion

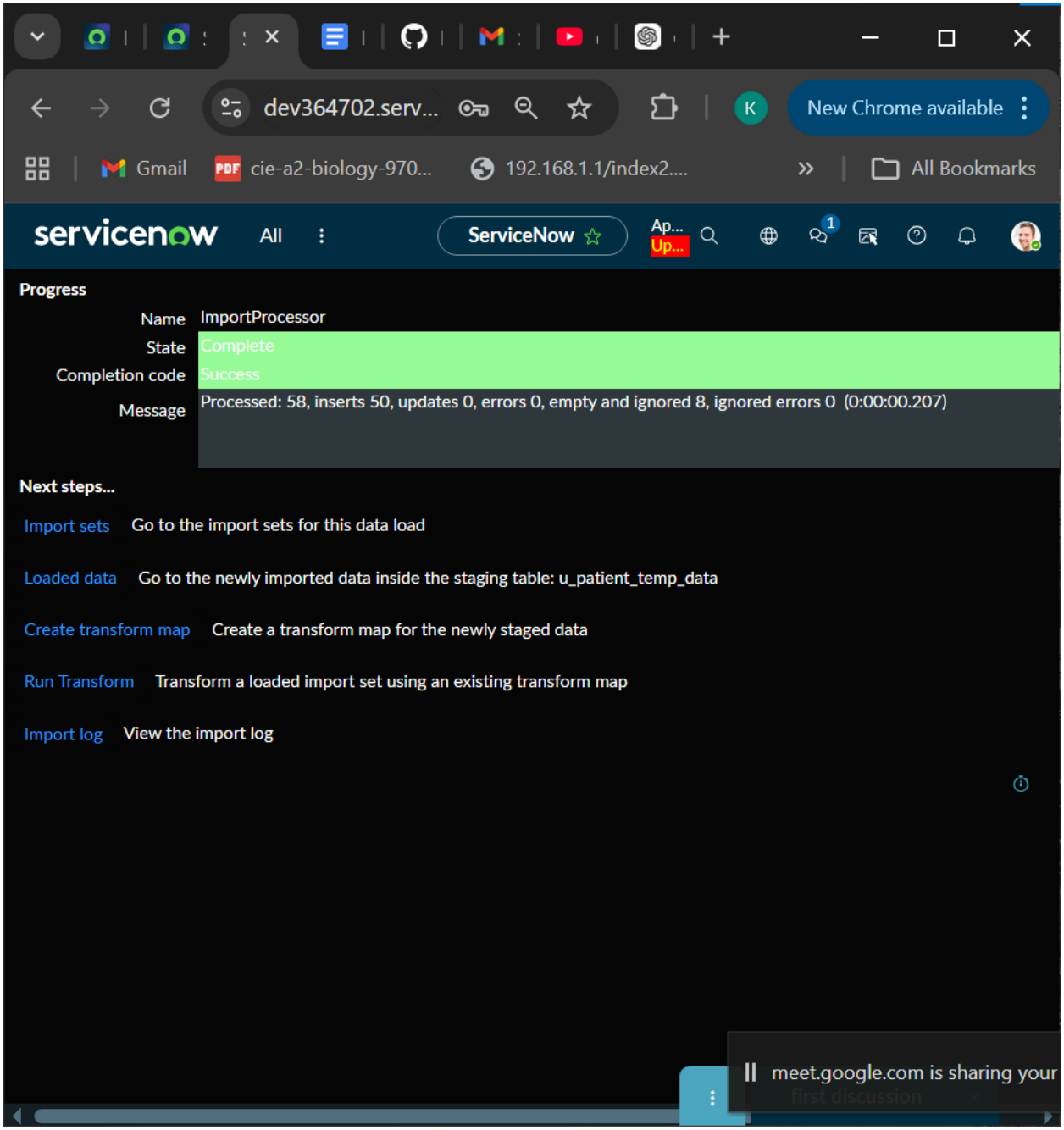
dev364702.serv...
New Chrome available
Gmail
cie-a2-biology-970...
192.168.1.1/index2....
All Bookmarks
servicenow
All
ServiceNow
Progress
Name
ImportProcessor
State
Complete
Completion code
Success
Message
Processed: 58, inserts 50, updates 0, errors 0, empty and ignored 8, ignored errors 0 (0:00:00.207)
Next steps...
Import sets
Go to the import sets for this data load
Loaded data
Go to the newly imported data inside the staging table: u_patient_temp_data
Create transform map
Create a transform map for the newly staged data
Run Transform
Transform a loaded import set using an existing transform map
Import log
View the import log
meet.google.com is sharing your

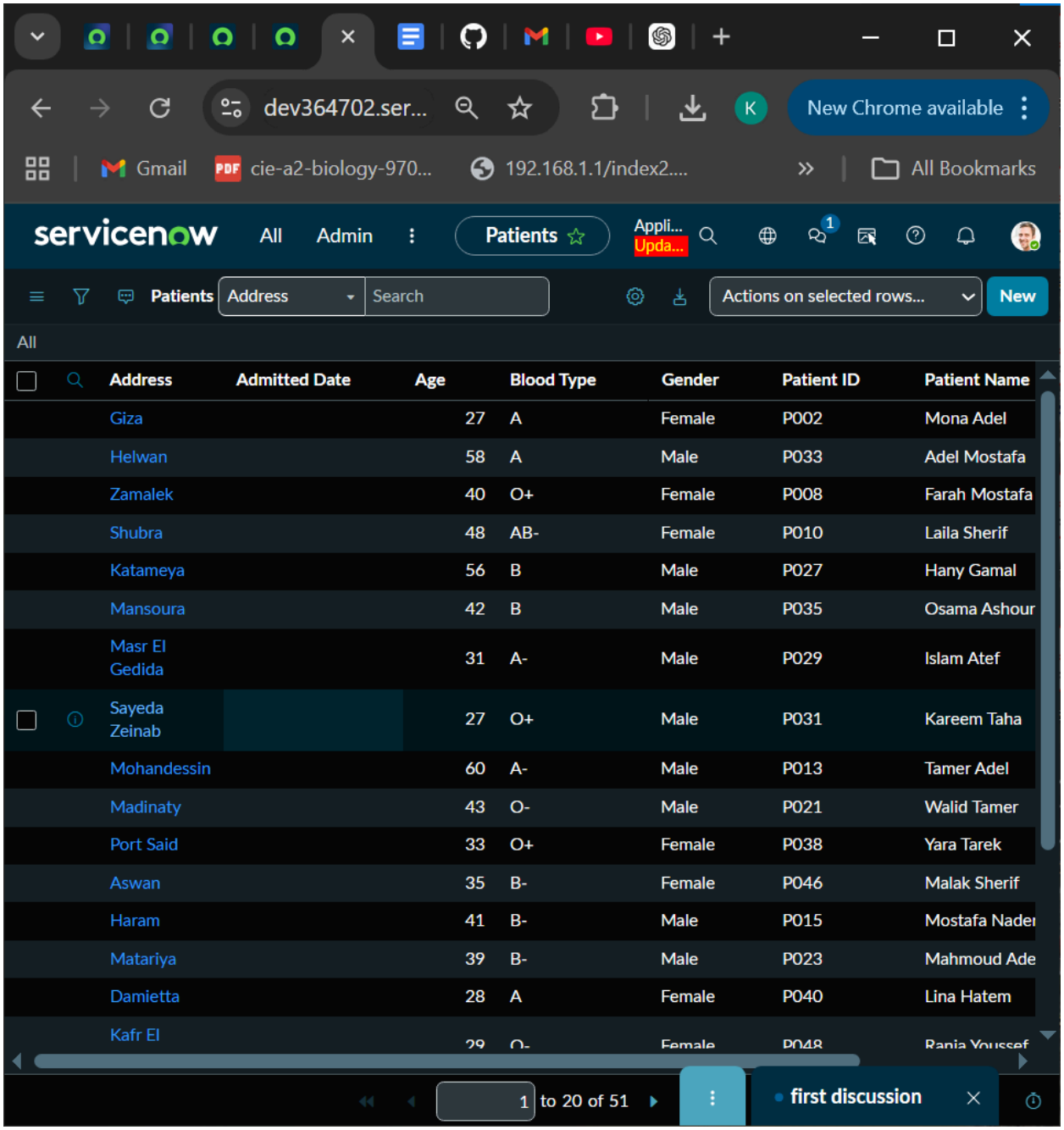

Address	Admitted Date	Age	Blood Type	Gender	Patient ID	Patient Name
Giza		27	A	Female	P002	Mona Adel
Helwan		58	A	Male	P033	Adel Mostafa
Zamalek		40	O+	Female	P008	Farah Mostafa
Shubra		48	AB-	Female	P010	Laila Sherif
Katameya		56	B	Male	P027	Hany Gamal
Mansoura		42	B	Male	P035	Osama Ashour
Masr El Gedida		31	A-	Male	P029	Islam Atef
Sayeda Zeinab		27	O+	Male	P031	Kareem Taha
Mohandessin		60	A-	Male	P013	Tamer Adel
Madinaty		43	O-	Male	P021	Walid Tamer
Port Said		33	O+	Female	P038	Yara Tarek
Aswan		35	B-	Female	P046	Malak Sherif
Haram		41	B-	Male	P015	Mostafa Nader
Matariya		39	B-	Male	P023	Mahmoud Ade
Damietta		28	A	Female	P040	Lina Hatem
Kafr El		29	O-	Female	P048	Rania Youssef

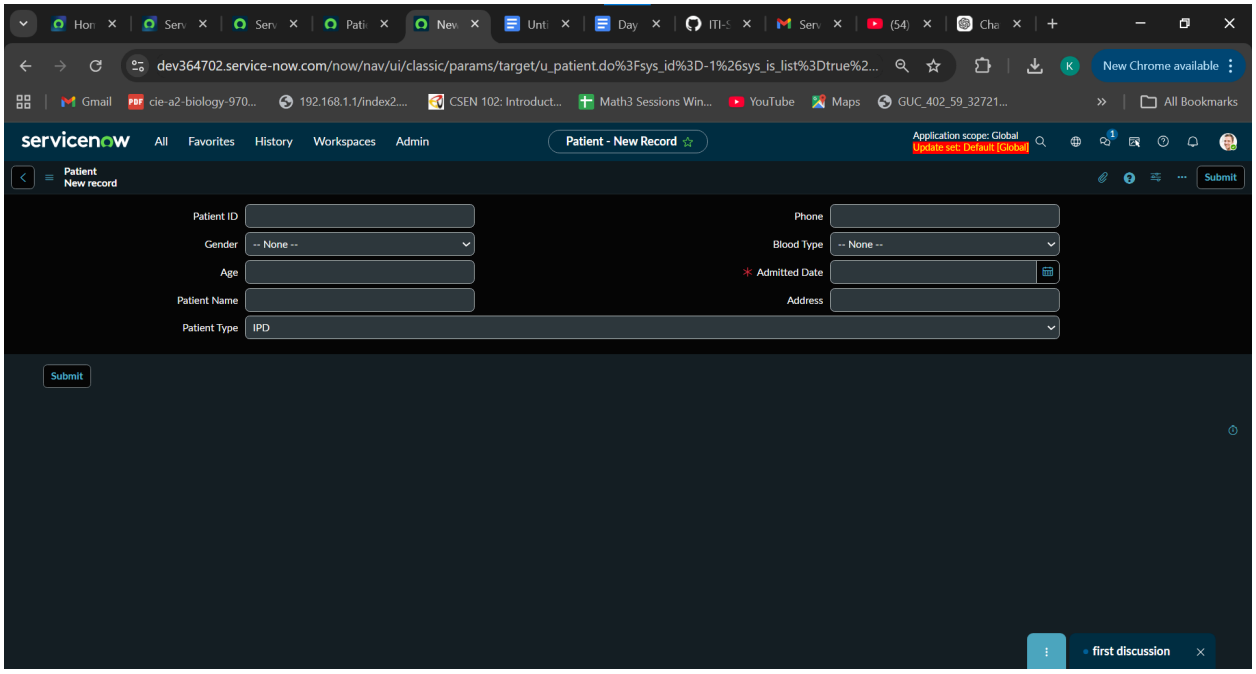
dev364702.service-now.com/now/nav/ui/classic/params/target/u_patient.do%3Fsys_id%3D-1%26sys_is_list%3Dtrue%2...
New Chrome available
Gmail
cie-a2-biology-970...
192.168.1.1/index2....
CSEN 102: Introduct...
Math3 Sessions Win...
YouTube
Maps
GUC_402_59_32721...
All Bookmarks
servicenow
All
Favorites
History
Workspaces
Admin
Patient - New Record
Application scope: Global
Update set: Default [Global]
Patient
New record
Submit
Patient ID
Phone
Gender
-- None --
Blood Type
-- None --
Age
Admitted Date
Patient Name
Address
Patient Type
IPD
Submit
first discussion